

# Public Document Pack

## PRESENTATION SLIDES

### **DEVELOPMENT MANAGEMENT COMMITTEE - WEDNESDAY, 19TH NOVEMBER, 2025**

The following presentation slides were used at the Development Management Committee meeting.

This page is intentionally left blank

# **Development Management Committee**

**19<sup>th</sup> November 2025**

# **Development Management Committee**

**Item (vii) 25/00534/FUL**

16 – 18 Kingsmead, Farnborough





10/29/2025, 12:12:37 PM

 Planning Application



1:996  
0 0.01 0.01 0.03 mi  
0 0.01 0.03 0.05 km





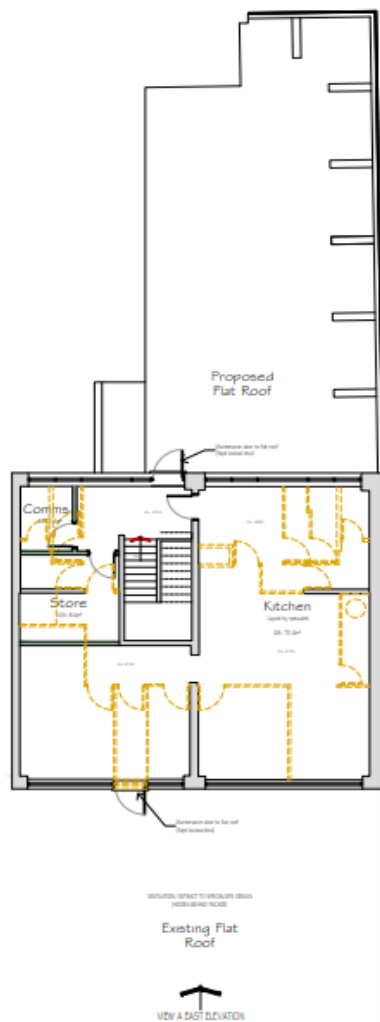

## Proposed First Floor Plan



Units 1-6-10, 201 Proposed First Floor Plan
Rushmoor Borough Council
The Minkley Shopping Centre, 10 Kingsway, Rushmoor, Reading, RG2 7 7LQ
Scale: 1:500 (A3)
Date: 01/01/2021
Drawn: 01/01/2021



## Reopen Existing Shop Front



## Existing Shop Front within The Meads



## Proposed Shop Front within The Meads













## Proposed Side Elevation





Proposed new entrance feature fascia cladding above renovated entrances for existing unit and extension. Powder coated aluminum (Corten effect)

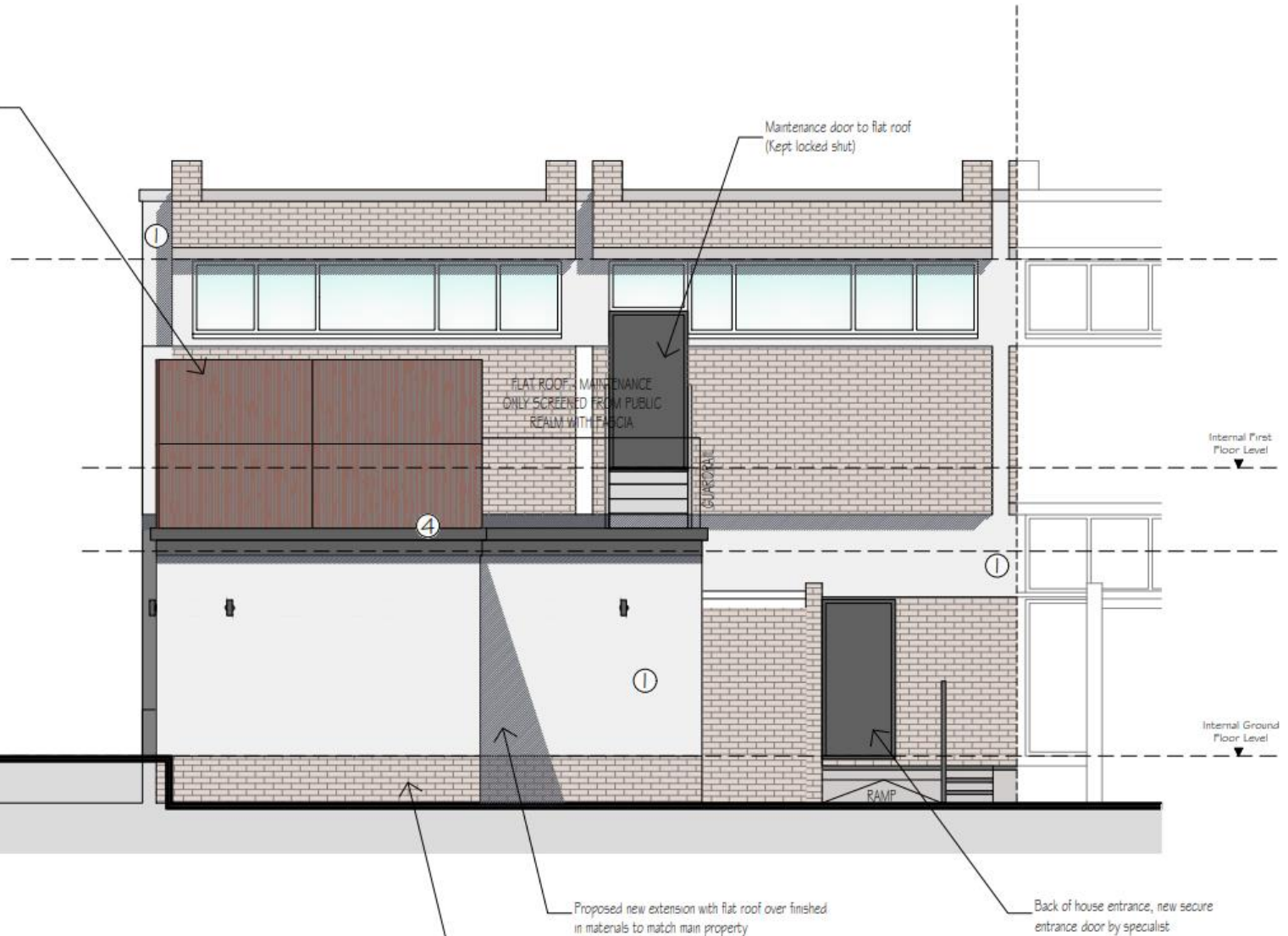

## Proposed Rear Elevation viewed from Service Yard





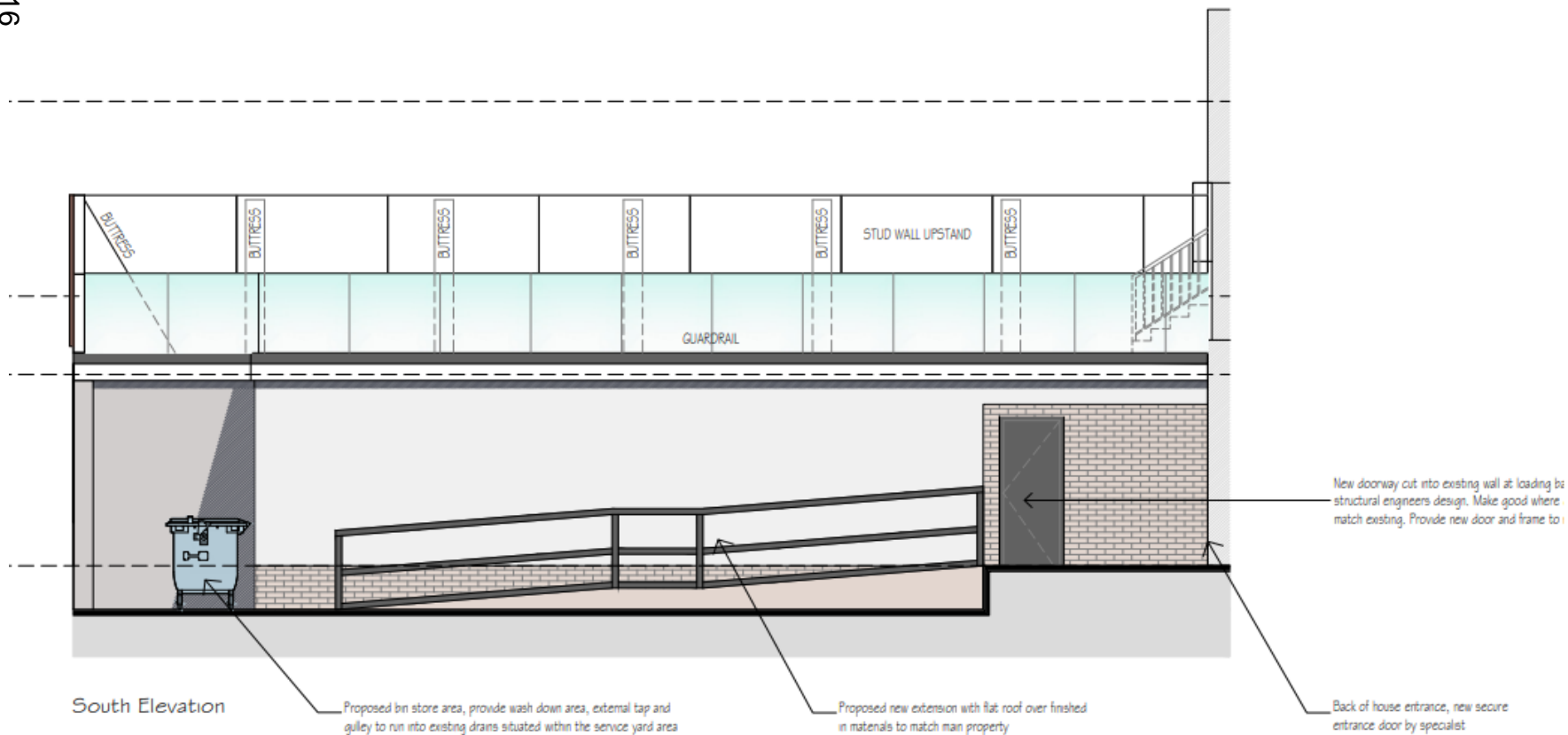

## Proposed Rear Side Elevation viewed from Service Yard



## Proposed Elevation viewed from the Public Realm

# **Development Management Committee**

## **19th November 2025**